

**TREE LEGEND**

• 10" TREE LOCATION WITH DIAMETER IN INCHES-TYPICAL

P PINE TREE  
M MAGNOLIA TREE  
CH CHERRY TREE  
PM PALM TREE  
RO RED OAK TREE  
WO WATER OAK TREE

**LEGEND**

R/W RIGHT OF WAY  
M MEASURED  
D RECORD DEED  
RP RECORD PLAT  
FCM FOUND CONCRETE MONUMENT  
-2"x4" (UNLESS NOTED)  
FIRC FOUND IRON ROD & CAP -5/8"  
SIRC SET IRON ROD & CAP #7100-5/8"  
FIR FOUND IRON ROD-5/8"  
INV. INVERT  
EL. ELEVATION  
NOT TO SCALE  
△ POINT NOT SET OR FOUND  
C.M.P. CORRUGATED METAL PIPE  
P.F.E. FINISHED FLOOR ELEVATION  
GUY ANCHOR  
POWER POLE  
LIGHT POLE  
○ OVERHEAD ELECTRICAL LINE  
x=22.22' SPOT SHOT ELEVATION-TYPICAL

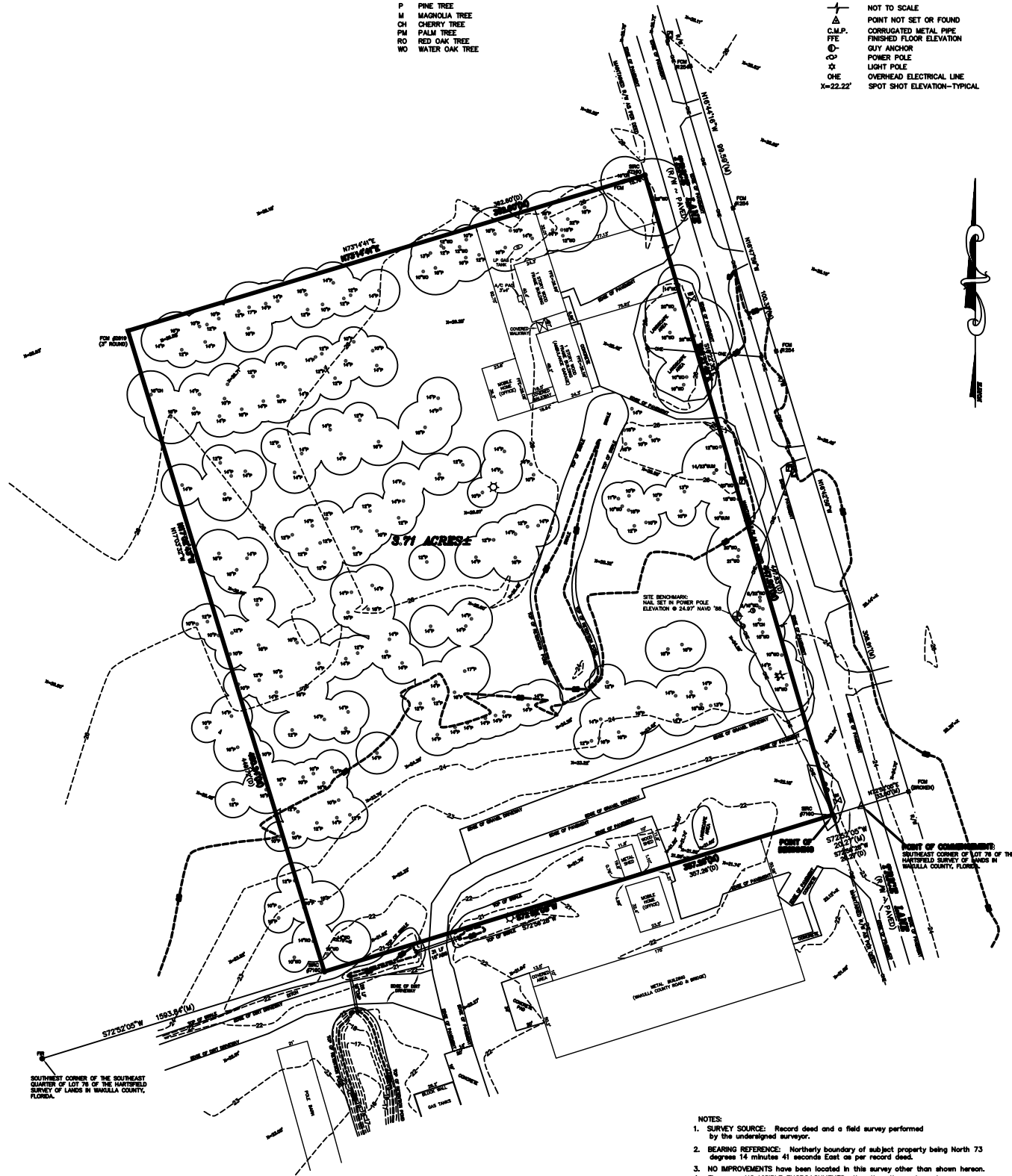

- NOTES:**
1. SURVEY SOURCE: Record deed and a field survey performed by the undersigned surveyor.
  2. BEARING REFERENCE: Northerly boundary of subject property being North 73 degrees 14 minutes 41 seconds East as per record deed.
  3. NO IMPROVEMENTS have been located in this survey other than shown hereon.
  4. There are NO VISIBLE ENCROACHMENTS other than those shown hereon.
  5. This survey is dependent upon EXISTING MONUMENTATION.
  6. Not valid without the signature and the original raised seal of a Florida licensed surveyor and mapper.
  7. See attached sheet for LEGAL DESCRIPTION.
  8. ELEVATIONS shown hereon were established using NAVD '88 datum.
  9. Fence locations shown hereon were exaggerated for purpose of clarity.

**FLOOD ZONE INFORMATION:**  
Subject property is located in Zone "C" as per Flood Insurance Rate Map Community Panel No. 120315 0250B, index date: June 02, 1992, Wakulla County, Florida.

I hereby certify that this is a true and correct representation of the property shown hereon and that this survey meets the minimum standards applicable for land surveys (Chapter 6107-6, Florida Administrative Code).

The undersigned surveyor has not been provided a current title opinion or abstract. If matters affecting title or boundary to the subject property, it is possible there are deeds of record, or other instruments which could affect the boundaries.

JAMES T. RODDENBERRY  
Surveyor and Mapper  
Surveyor Certificate No. 4261

**TR & A** THURMAN RODDENBERRY & ASSOCIATES, INC.  
PROFESSIONAL SURVEYORS AND MAPPERS  
P.O. BOX 100 • 125 SHELDON STREET • SOPCHOPPY, FLORIDA 32088  
PHONE NUMBER: 904-862-2259 • FAX NUMBER: 904-862-1103  
L.S.# 7340

DATE: 05/11/09 DRAWN BY: BR ALBABS Pg.40 COUNTY: WAKULLA  
FILE: 09128.DWG DATE OF LAST FIELD WORK: 05/05/09 JOB NUMBER: 09-128