

SUSQUEHANNA
TRL.

BLACK FOOT
RD

ARAPAHO
TRL.

SPOKAN
TRL.

CATAMBA
TRL.

PUEBLO
TRL.

CHINOOK
TRL.

MOHAVE
TRL.

LOWER BRIDGE RD

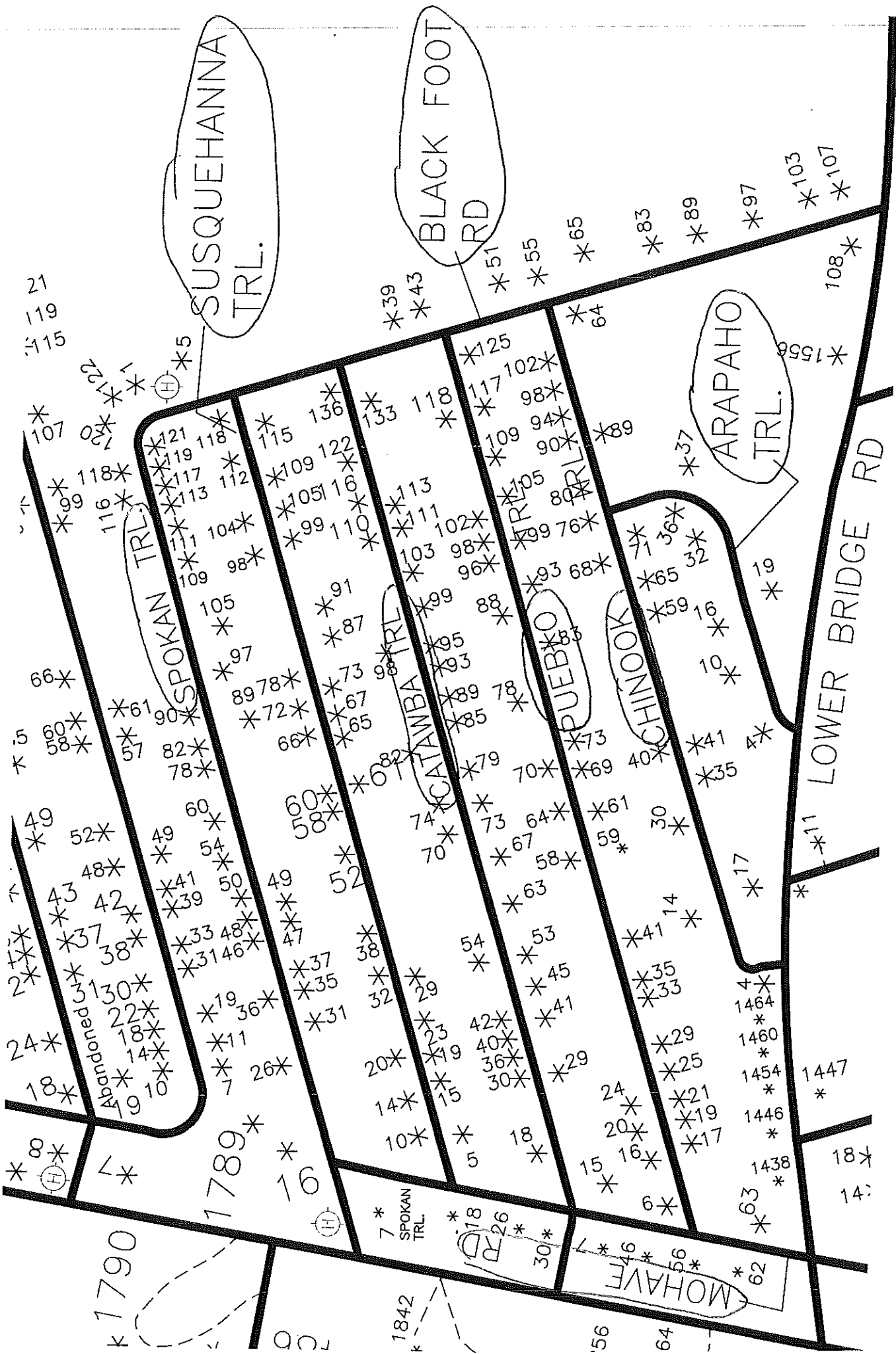

4-21-09

Martin P. Carvallo

29 Pueblo Trail

Crawfordville, FL 32327

Dear Commissioner ~~Kessler~~,

I am the coordinator for Wakulla Gardens unit 2 neighborhood crime watch program. I am writing this letter on behalf of our neighborhood since there are a lot of concerns about speeders. The speed limit in Wakulla gardens is 25 mph which it should be no more than 15 mph since we have dirt roads. While talking to a lot of homeowners from our area about the neighborhood crime watch, a lot of them are also concerned about the kid's safety. We need to do something about this before a tragic accident; various residents have called the sheriff's department but unfortunately by the time they come out the speeders are gone or their vehicle is parked, and the only thing that the officers can do it's talk to them but since they don't have proof they can not ^wright them a citation. The Wakulla county Sheriff's office is currently working with us to make this community a safer one, and we really appreciate that. ^{me}

Several neighbors have tried to talk to some of the speeders which they have kids themselves but after a couple of verbal confrontations some of them are tired of trying to do something without support. So that's when my wife and I decided to do something for the community and start the crime watch program in our area.

Wakulla Gardens does not have a homeowners association, and a lot of people would not like to have one since there is a lot of things that need to be done before we can have an association, for example having the sewer system, paving the roads, and hopefully some more lighting. We as a neighborhood understand that there are a lot of budget cuts at this moment and we prefer having a good education system before our roads get paved. We are trying to bring the community together so that way we can have a better understanding of the things that are happening every day around our area; by doing so we can also bring more cash flow around the county since there a lot of good and skilled people that ~~live~~ just right down the road.

We are just asking for your support in trying to get the speed limit down to at least 15 mph in Wakulla gardens unit 2. Our community it's small but we would like it to be safer for everyone.

Sincerely,

 4-21-09

Martin P. Carvallo
Wakulla Gardens (unit 2)
Neighborhood Crime Watch Coordinator